

```

NAME      HC-ORGSYN-B-1H
EXPNO     1
PROCNO    1
Date_     20130611
Time      14.49
INSTRUM   spect
PROBHD    5 mm PATXI 1H/
PULPROG   zg
TD         59998
SOLVENT   CDCl3
NS         16
DS         0
SWH       10000.000 Hz
FIDRES    0.166672 Hz
AQ        2.9999499 sec
RG         12.63
DW         50.000 usec
DE         10.00 usec
TE         294.6 K
D1         3.00000000 sec
TDO        1
  
```

```

===== CHANNEL f1 =====
SF01     500.1330885 MHz
NUC1      1H
P1        8.00 usec
SI        65536
SF        500.1300378 MHz
WDW       EM
SSB       0
LB        0.30 Hz
GB        0
PC        1.00
  
```

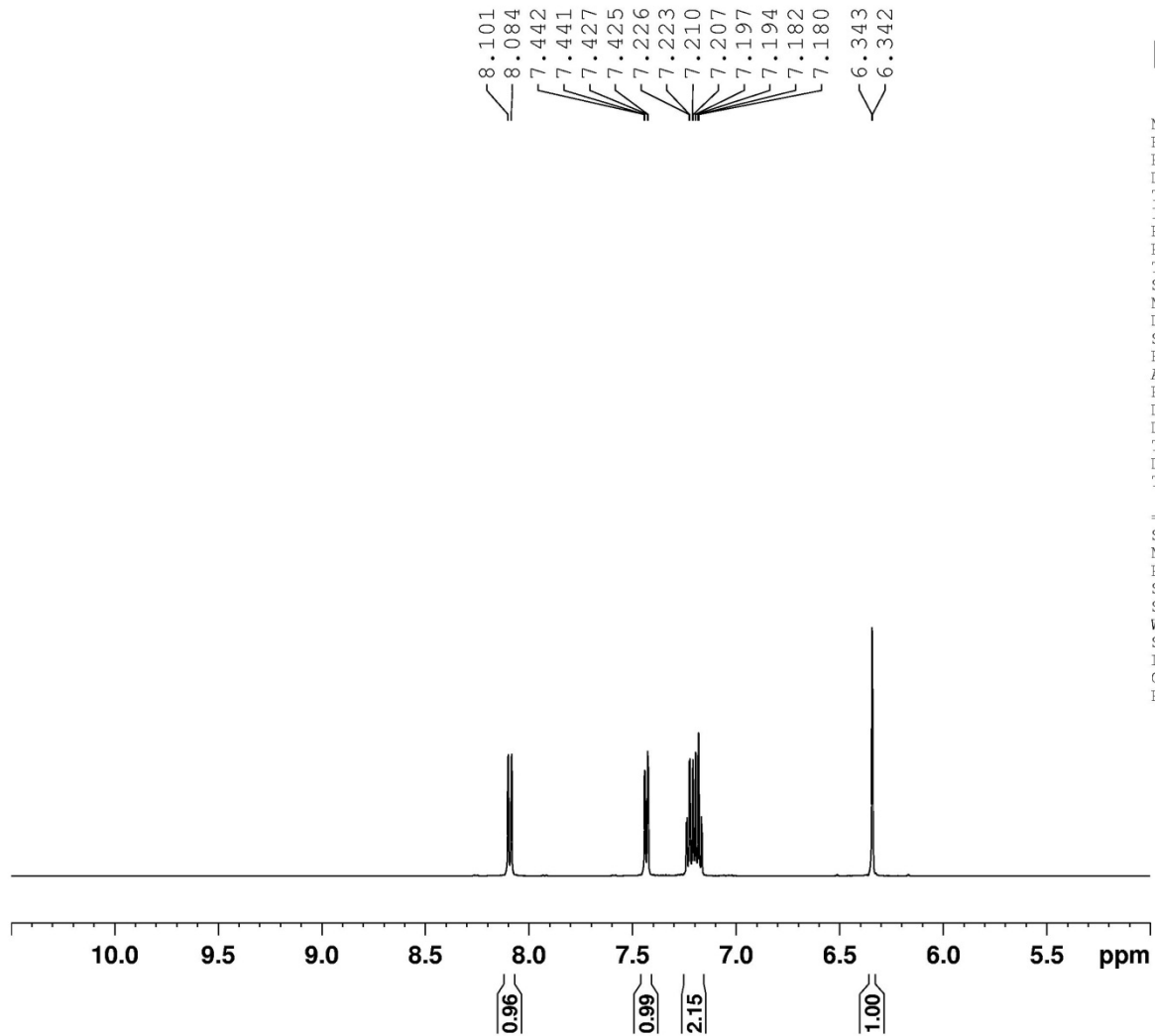

```

NAME      HC-ORGSYN-B-1H
EXPNO     1
PROCNO    1
Date_     20130611
Time      14.49
INSTRUM   spect
PROBHD    5 mm PATXI 1H/
PULPROG   zg
TD         59998
SOLVENT   CDCl3
NS         16
DS         0
SWH       10000.000 Hz
FIDRES    0.166672 Hz
AQ        2.9999499 sec
RG         12.63
DW         50.000 usec
DE         10.00 usec
TE         294.6 K
D1         3.00000000 sec
TDO        1
  
```

```

===== CHANNEL f1 =====
SF01     500.1330885 MHz
NUC1      1H
P1        8.00 usec
SI        65536
SF        500.1300378 MHz
WDW       EM
SSB       0
LB        0.30 Hz
GB        0
PC        1.00
  
```

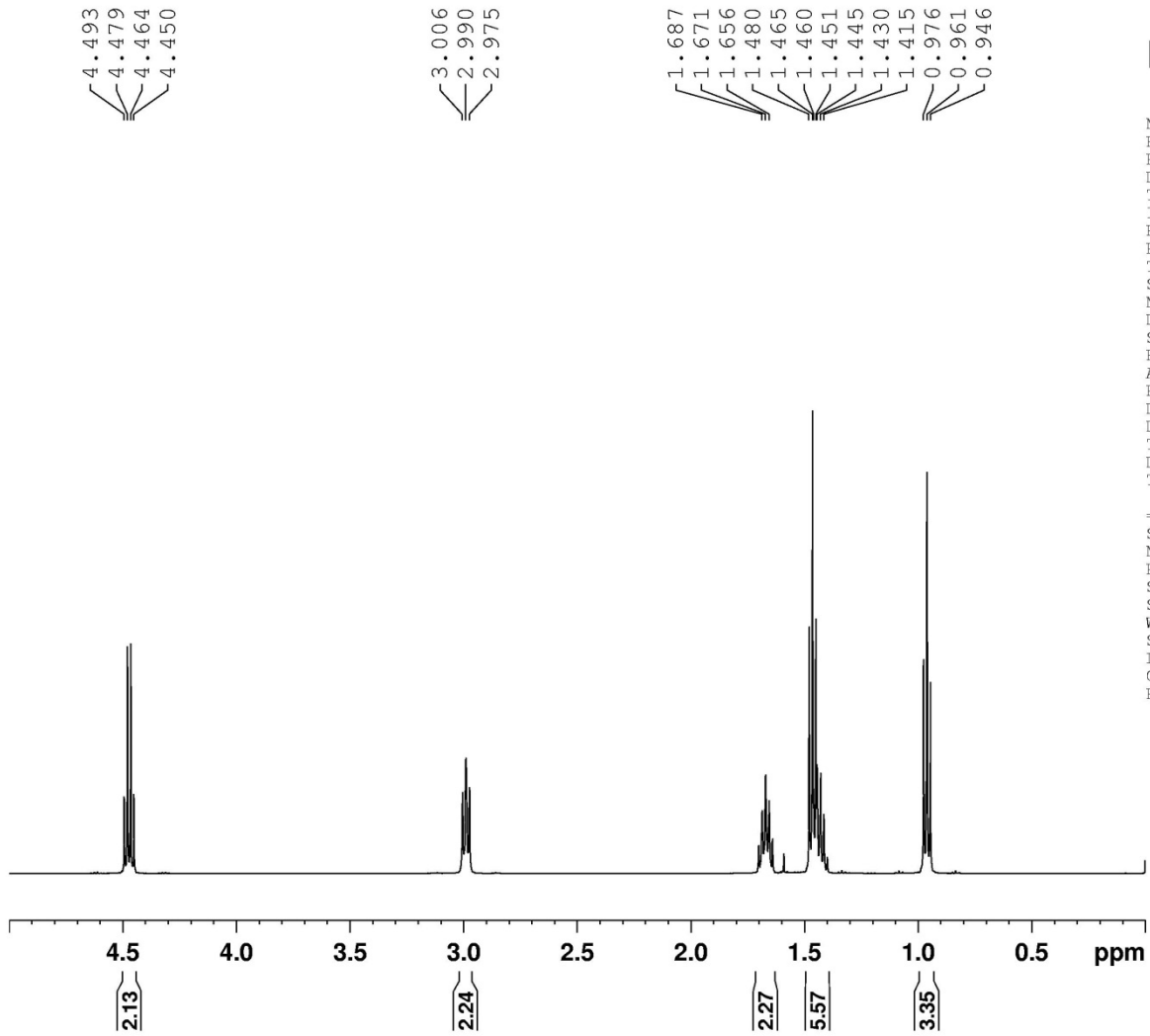

```

NAME      HC-ORGSYN-B-1H
EXPNO     1
PROCNO    1
Date_     20130611
Time      14.49
INSTRUM   spect
PROBHD    5 mm PATXI 1H/
PULPROG   zg
TD         59998
SOLVENT   CDCl3
NS         16
DS         0
SWH       10000.000 Hz
FIDRES    0.166672 Hz
AQ         2.9999499 sec
RG         12.63
DW         50.000 usec
DE         10.00 usec
TE         294.6 K
D1         3.00000000 sec
TDO        1

===== CHANNEL f1 =====
SF01      500.1330885 MHz
NUC1       1H
P1         8.00 usec
SI         65536
SF         500.1300378 MHz
WDW        EM
SSB        0
LB         0.30 Hz
GB         0
PC         1.00

```